



NOTICE OF PUBLIC HEARING ON

CHRIST CENTER AND SPEARS PROPERTY ANNEXATION





Pursuant to RCW 35.13, the Cashmere City Council will hold a public hearing on Monday, March 13, 2023, at 6:00 p.m. at Cashmere City Hall, 101 Woodring Street on the following petition proposal for annexation into the incorporated city limits of Cashmere:

The proposed annexation is located at 5800 Kimber Road and the corner of Kimber & Evergreen Drive, Cashmere WA 98815, also identified by Chelan County Assessor's Parcel Number's 231905210750 and 231905120850. The zoning would be Single Family (SF)

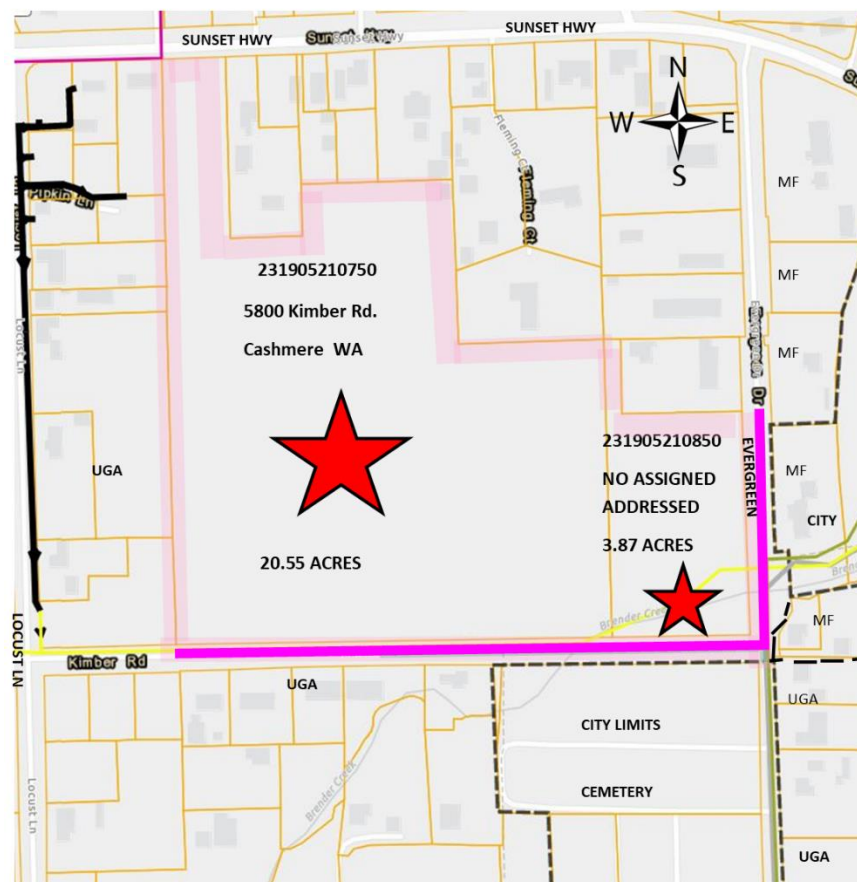
Complete legal description and site survey of the proposed annexation and petition are available at Cashmere City Hall for viewing by request.

The public is invited to attend and make comment or send written comments c/o Tammy Miller, Director of Planning and Building, City of Cashmere, 101 Woodring Street, Cashmere, WA 98815, Tammy@cityofcashmere.org



-  WATER
-  SEWER
-  CITY LIMITS
-  PROPERTY AREA OF ANNEXATION INCLUDING ROW OF KIMBER ROAD FROM EVERGREEN DRIVE TO WEST PROPERTY EDGE OF 23-19-05-210-750 AN ROW ON EVERGREEN FROM KIMBER ROAD TO NORTH PROPERTY EDGE OF 23-19-05-210-850

Annexation Zoning: Single Family